

# NORMAN SHARK

## The Chinese Malware Complexes: The Maudi Surveillance Operation

Snorre Fagerland, Principal Security Researcher

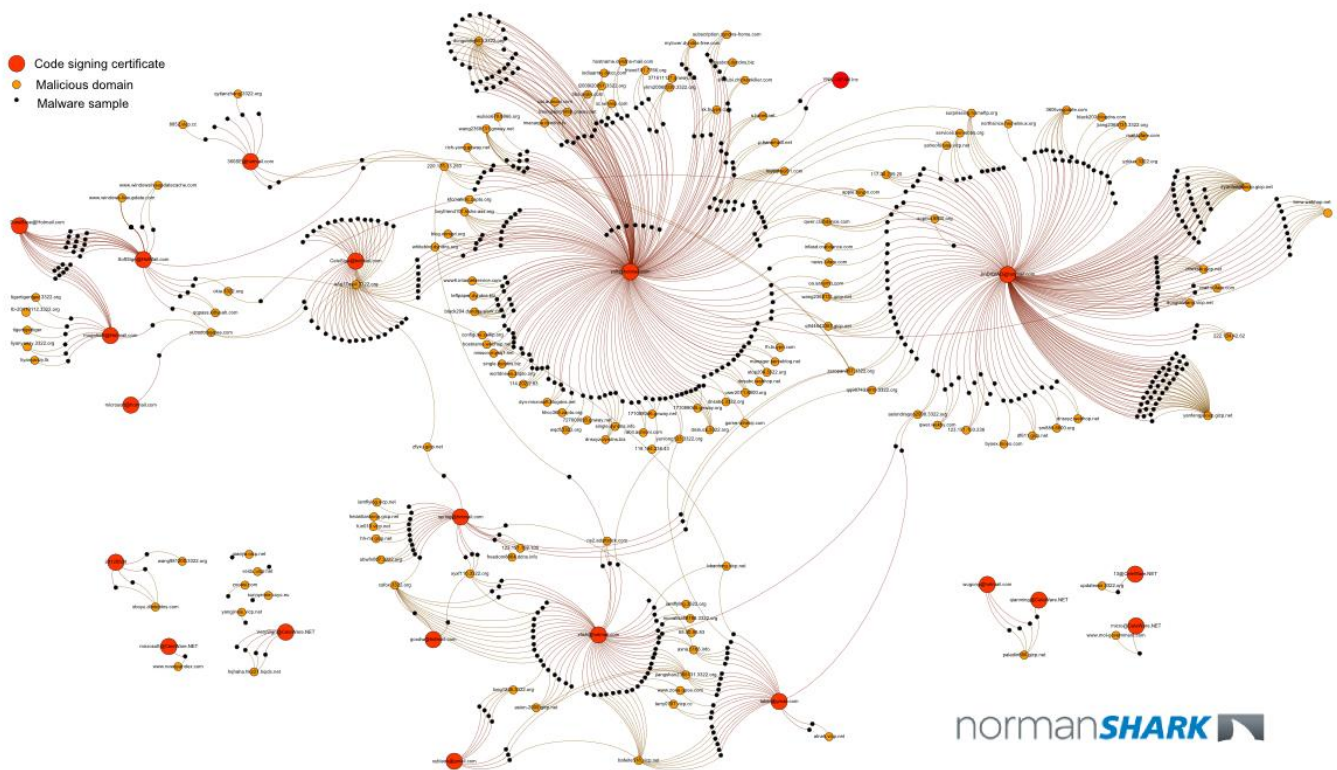

## Introduction

Maudi is a series of small malwares that share similar configuration and behaviour. The naming of this family has not been very established, but some samples are detected by some vendors as Maudi or PoisonIvy. This is partly accurate as Maudi trojans in almost all cases install the well known PoisonIvy remote access trojan.

These malwares are not particularly new - they have been in circulation for a long time, probably going back to at least 2009. Still, they provide a backdrop to other attacks that is interesting.

## Behaviour

The malware itself is not very complex. These are small installers that create two files – one library (typically called `msacm32.drv`, `ntshrui.dll` or `wdmaud.drv`) in the Windows folder, and a raw PoisonIvy shellcode blob called `user.dat`, `user.db`, `temp.db` or something along those lines. The installer then spawns `explorer.exe`, which then automatically loads the malicious library through a mechanism called *DLL hijacking aka DLL preloading* (1). There are innocent libraries with the same names in the Windows System folder, but since the malicious libraries are placed in the Windows folder, they sneak in the queue and Explorer loads them first.

The malicious library then reads and directly calls the PoisonIvy code in `user.dat`, which establishes an encrypted communication with the configured C&C server.

When communication is established, the attacker has unauthorized access to the computer.

## Configuration

PoisonIvy code blobs are preconfigured in the PoisonIvy builder program to contain information about which Command & Control server to contact, which port to establish connection on, and various other parameters.

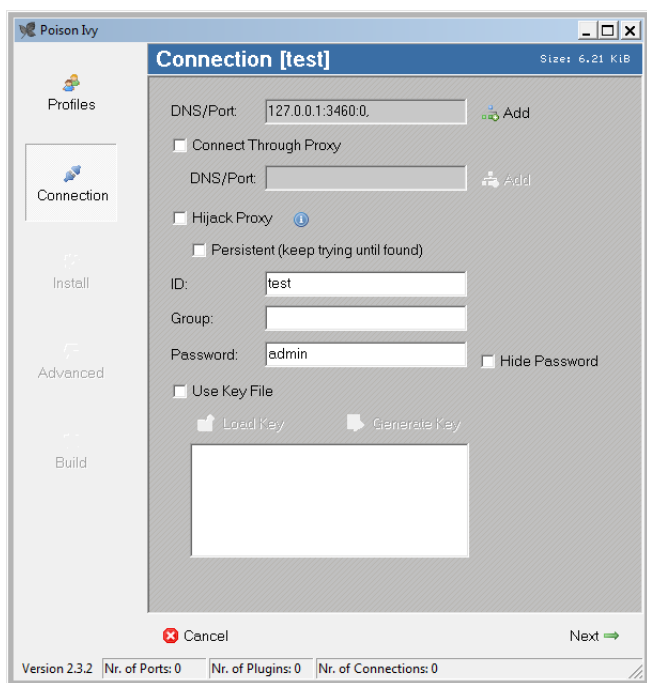

### The PoisonIvy builder

The *Maudi* PoisonIvy droppers contain their own small xor-encoded configuration block which overrides the default settings stored in the PoisonIvy blob. This usually contains the name of the C&C server, port and what corresponds to the PoisonIvy profile ID.

Example Maudi configuration:

```
EA 7A 56 56 E4 7A 56 56 | 56 56 56 56 78 66 69 73  êz00áz000000xfis
68 00 31 37 31 30 38 38 | 30 34 36 2E 67 6E 77 61  h 171088046.gnwa
79 2E 6F 72 67 00 00 00 | 00 00 00 00 00 00 00 00  y.org
00 00 00 00 00 00 00 00 | 00 00 00 00 00 00 00 00
00 00 00 00 84 0D 00 00 | BF 32 E2 51 6C 52 66 1B  "P ¿2âQ1Rf←
```

Profile ID: xfish

C&C: 171088046.gnway.org

port: 0x0D84 = 3460

The ID *xfish* is used in many of these malwares and may be a default value, but there are many others in use.

PoisonIvy uses the Camellia 256-bit block cipher for its encrypted communication. The password for this communication is usually hardcoded in the malware itself; the default value used by the builder is “admin”.

The passwords used by Maudi droppers vary. Sometimes the default value is used, other times the password is set to longer strings. There seems to be an affinity for passwords of length 11 (0x0b). A few are shown below.

20110105110
12345678901
beijing2011
41232619820
20110228001
20110000000
11111111111

*Some Maudi-PoisonIvy server passwords*

## Certificates

The interesting bit with these trojans is that practically all of them are digitally signed using self-made test certificates. These certificates vary somewhat, but most contain the recognizable string “WWW.CeleWare.NET” or “WWW.AeleWare.NET” in their Organizational Unit (OU) section. The CeleWare strings are default values left by the free code signing tool CeleSign.exe from *Yonsm.NET*.

Though the tool itself seems innocent enough, many files signed by it are malicious.

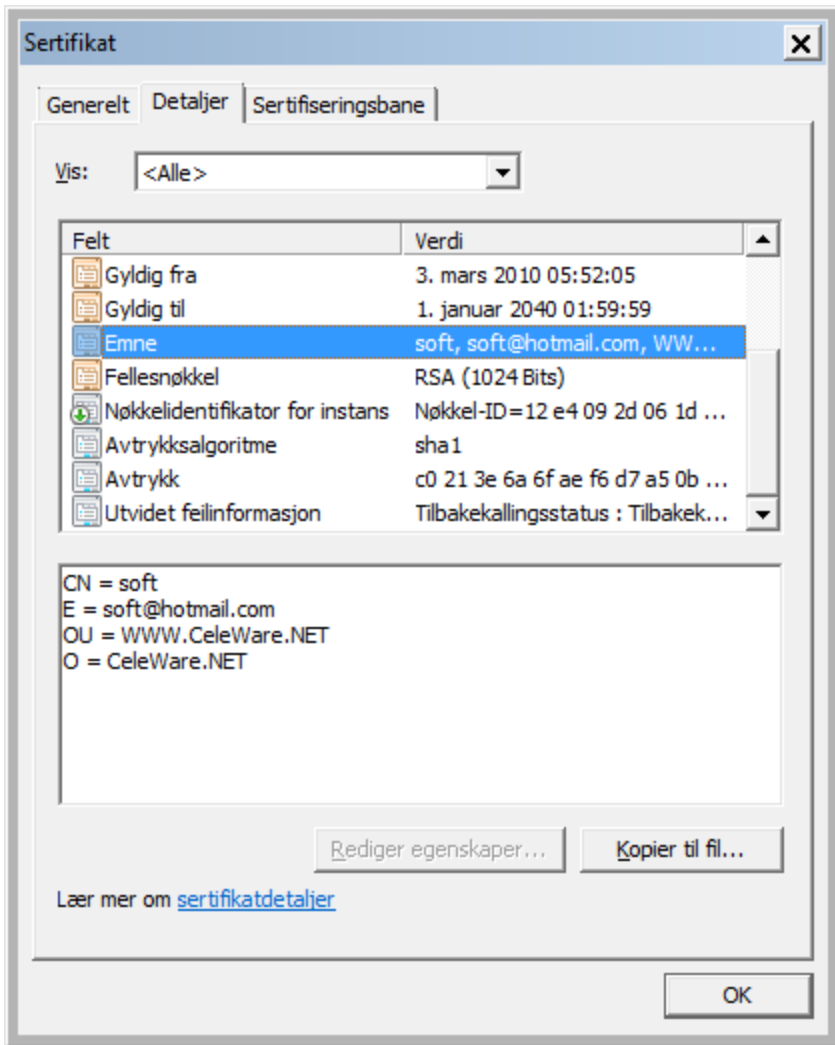

There were a number of different such certificates, and it may be that the varying certificates denote different campaigns, projects or other contexts – for example, all samples we have seen signed “DataBase@Hotmail.com” are droppers that install Maudi components signed “MogolSoft@Hotmail.com” or “SoftSign@HotMail.com”.

*Stolen certificates*

Though by far most of these malwares use test certificates, not all follow this pattern. A few are not signed at all, and in two cases we have seen the use of a stolen certificate.

The certificate in question belongs to **YNK Japan Inc.**

```
0000000000: 78 66 69 73 68 00 00 00 | 00 00 00 00 70 2E 68 61 xfish p.ha
0000000010: 6E 6E 6D 61 69 6C 6C 2E | 6E 65 74 00 00 00 00 00 nnmaill.net
0000000020: 00 00 00 00 00 00 00 00 | 00 00 00 00 00 00 00 00
0000000030: 00 00 00 00 00 00 00 00 | 00 00 00 00 00 00 84 0D "P
```

This is the configuration block from one of the YNK-signed Maudi samples. C&C is **p.hannmaill.net**, port is **3460 (0xD84)**, and tag is **xfish**.

These two trojans are configured to connect to *p.hannmaill.net* and *s.hiinet.net*, respectively. These domains appear registered by the same entity (*sofoxman@gmail.com*).

Both the domains and the certificate have been connected to targeted attack campaigns before.

# Infrastructure

By combining certificates and command&control infrastructure we can construct a partial image of this malware operation

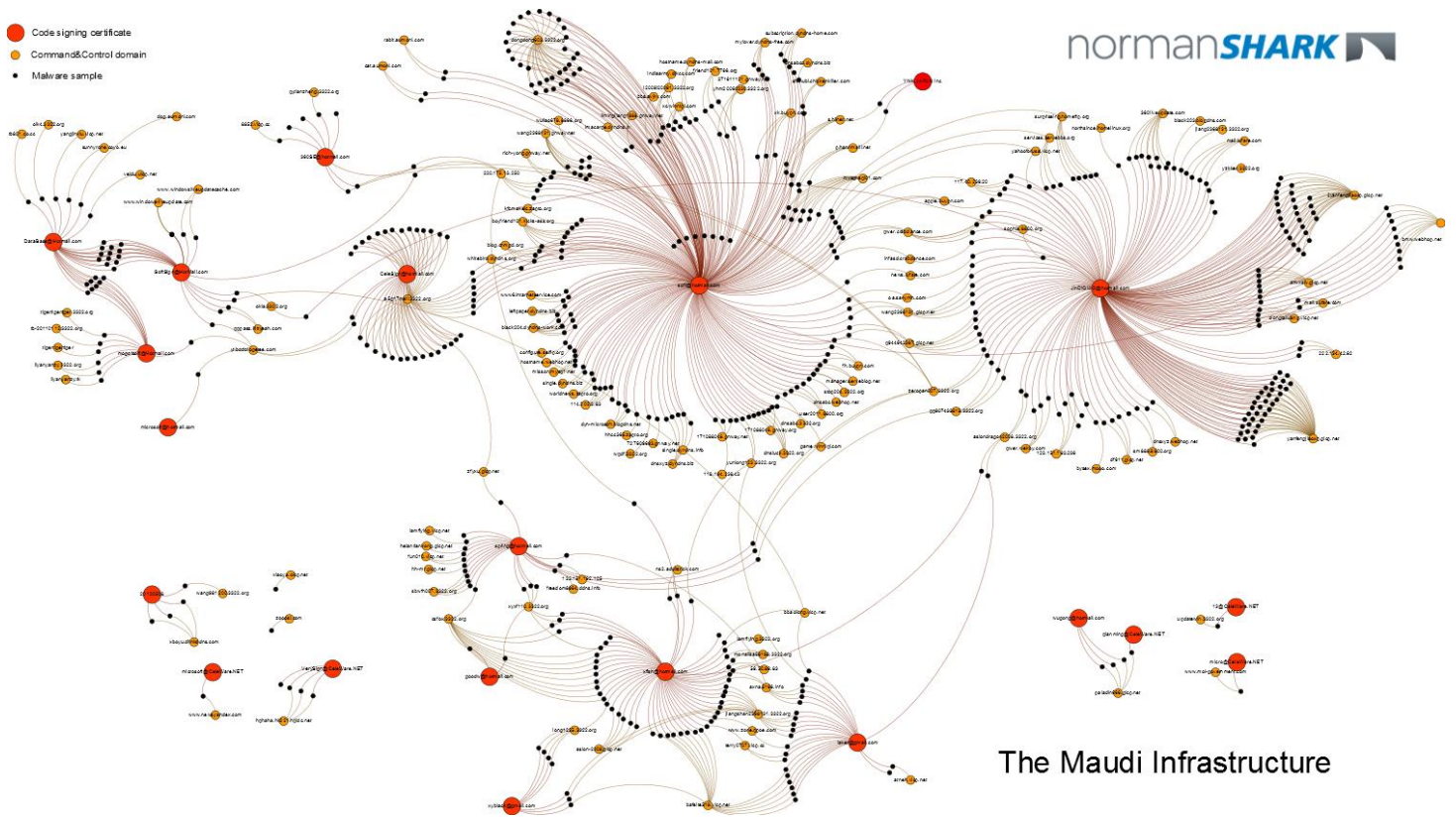

*Note: A high-resolution version of this graphic is appended to this report.*

In this diagram the samples are organized in clusters signed similarly. What quickly becomes obvious is that most of the samples are connected; either they use the same certificate, or their certificate cluster is connected with other clusters through common Command&Control servers. Some clusters (shown at the lower right and left side) seem unconnected beyond the fact that they use the same malware.

The Command&Control servers used are in many cases organized through well-known dynamic DNS providers such as 3322.org, zipto.org and so on, but there are also a few seemingly directly registered second level domains. A full list of these is provided in the appendix.

## Targeting

### *Local Chinese interests and human rights activists*

We do not have extensive data on which targets have been exposed to Maudi malware, but we have some examples which give decent hints. Some Maudi droppers display images, like the ones below:



*This picture was widely distributed in 2009, and allegedly showed results of violence during an Uighur riot. However, it was later reported to be taken from a car accident.*



*This picture from Xinhuanet is reportedly from the 2008 riots in Lhasa, Tibet.*



These are classic examples of decoys used in targeted campaigns against activists working for the rights of ethnic minorities within the Chinese borders.

Other decoy documents contain small messages in Chinese; and Chinese name listings.

This gives the general impression that this family is used mostly against domestic Chinese targets and human rights activists. Other research has confirmed this impression. In his 2010 article “Human Rights and Malware Attacks” (2), security researcher Nart Villeneuve documents the use of Maudi as the downloaded payload of spearphishing attacks.

The initial payload in that case was a mail attachment, an exploited PDF file (readme.pdf, md5 72bdca7dd12ed04b21dfa60c5c2ab6c4) which downloaded and decoded an encoded blob (md5 ec16143a14c091100e7af30de03fce1f) from the site *www.humanright-watch.org*, not to be confused with the legitimate Human Rights’ Watch website *hrw.org*.

The decoded file was a Maudi dropper, self-signed using the name “soft@hotmail.com”, and the dropped component belonged to the “JinDiQIAO@hotmail.com”-signed cluster.

### *Mongolia*

There are hints at other targets as well. A group of Maudis use domain names and other strings that seem to indicate a focus on a specific region, namely **Mongolia**.

Mongolia is an interesting country. It is democratic with a multi-party system, and has a market-driven economy. It is squeezed between two very powerful nations – Russia to the North and China to the South. It is also a country rich on geological natural resources.

The initial hints about this targeting are vague. Some of the Maudi samples are signed using self-signed certificate issued to “mogolsoft@hotmail.com”. Others use the Command & Control domain “mol-goverment.com”. This domain was registered by a known targeted attack actor, *hlemonk@163.com*, who has registered a string of other malware-connected domains – among others *goodmongol.com*.

However, when looking more closely, more solid ties to Mongolian targets can be found. The Maudi domain *bodologetee.com* (registered by the email entity *mongolianews@yahoo.com*) can be documented used in other attacks on apparent Mongolian targets.

For example, the malware dropper cc1a806d25982acdb35dd196ab8171bc, a WinRAR SFX executable installed through the use of the Word exploit CVE-2012-0158, contained a PlugX component configured to connect to *ppt.bodologetee.com*. This is documented in the Norman Shark blog post “***The Chinese Malware Complexes: PlugX Used against Mongolian Targets***”. (3)

## Connections to other attacks

Indirectly, we see that the Maudi infrastructure shares parameters with several well known targeted attack campaigns.

### ○ **qwer.wekby.com - domain**

Three samples connect to *qwer.wekby.com*, known from the RSA breach in 2011 (4). These samples are (md5, profile ID):

```
28b5241ca13603636dbf626792231161, qwerw
6a83dc3f53079e17ecc49cbc0dacc8f5, qwerw
cf45dbdb3718b4b728c2dd894032464b, qwerw
```

The malwares used in the RSA intrusion itself were also PoisonIvy, though used a different dropper mechanism and were signed using a different digital certificate.

### ○ **jeno\_1980@hotmail.com – domain registration**

Two samples connect to *ns2.adultstick.com*. This domain was registered by *jeno\_1980@hotmail.com*, an email address also used to register domains used both in the Mirage (5) and Sin Digo (6) malware campaigns.

```
7d36ad6aafb1f9496ccc6ac1a8bb57e, Irqdz
64718689ee3ff695c55ea1ec213434d1, Irqdz
```

### ○ **enbtcd@yahoo.com.co – domain registration**

Some Maudi samples connect to *windows-liveupdate.com* or *windowsliveupdatecache.com*, domains registered by the entity *enbtcd@yahoo.com.co*. This address has also registered domains used in Briba (aka c0d0so0) malware, which has been used for many targeted attacks.

```
bd9a1fbd76c00015a59a3b5c93d4030e, zwdb
c64aab79e5107fc8ffd4699288c2e3be, gzxx
c9f33d544c5657d4ba55a92e06e38d06, Qbxt
49c7cae0fda8e5089e993a169c6c4197, krgqy
914fdaf7aa098ac00067a2b265fc91da, qq
```

### ○ hlemonk@163.com - domain registration

This address was used to register the Maudi domains mol-government.com and newsyandex.com, used to host C&C for these samples:

```
c93f8a7a899142db1e92138b76407588
227636fb88e19eca33a02cbb46f279fb
6e88c39c270e259c4472f6eceb8a241f
865fec48937686c2d0708847f30b1264
c07e857d2602d2a813fd23d711871571
a25e5bcc52c386eb046149799ed81b2b
3563c21cf5c46e8e39f17e733c2b9b1e, h511b0
e78d39d1862338e4c711238223618e44, h511b0
```

This registrant has also registered a great deal of other dodgy domains. Mol-government.com and these other domains have been used as C&C by Sogu/Thoper trojans in attacks on apparent Korean and Mongolian targets, as well as by other malwares like PcClient.

### ○ yt.bodologetee.com – domain

This domain has been used as Command & Control domain for a number of samples. It has also been documented used by PlugX malware in campaigns apparently against Mongolian targets (3). The same registration information was used to register yahoomesseges.com, which has been used by EvilGrab (7) malware.

```
0cf15b88b18cdedfaae598e9498768e3, beijingnew
1e60824de00ce3c1f62fddc54a9c5c93, jiagu
c64dd5393a17226b208b049a4b766bd6, jiagu
646cfe960219f1948eac580e3bd836f8, text1
ef404a76bd11e1d675b7686775ed7f1c, nsc01
```

### ○ YNK JAPAN Inc – digital certificate

As previously mentioned, two samples were digitally signed using a certificate belonging to YNK JAPAN Inc.; a subsidiary of a Korean game producer. This certificate has been used in several hundred samples spanning various campaigns and incidents. One of these was the SK intrusion (8) in 2011, where one of the initial malwares - a Sogu/Thoper trojan - was signed with it.

```
771a376df6aba0ce31e0c8e43cdf0800, xfish
c3d14ee0bd01ebc9e5844578babe462f, xfish
```

## Conclusion

The Maudi malware family seems to have been mostly used against Chinese/South-East Asian targets. However, it shares some indicators (C&C domains, registration information) with other, more high-profile attacks.

What these connections mean is unclear. It might be just sharing of information between groups; we know that there is quite a bit of sharing going on, particularly of malware and source code. Less is known about how much is shared in terms of infrastructure (ex. domains).

It is our opinion, however, that the Maudi system hints at something else. There is for example a large amount of samples that use the same self-signed certificates in addition to overlaps in other indicators. Self-signed certificates have little value in the underground as they can be freely made; so there is little reason for sharing these. Instead the impression is that these malwares have been signed by the same malware creation system.

Another aspect is the architecture where default PoisonIvy shellcode blobs are overridden with configuration information from the dropper. This also may indicate homegrown build tools, possibly to alleviate language issues with the PoisonIvy builder itself.

There is a possibility that this indicates a large group of attackers, but might also be a part of a Digital Quartermaster function, as recently postulated by FireEye (9).

## References

1. **Windows Incident Response.** It's those darned DLLs again... . [Online] <http://windowsir.blogspot.no/2010/08/its-those-darned-dlls-again.html>.
2. **Villeneuve, Nart.** Human Rights and Malware Attacks. [Online] <http://www.nartv.org/2010/07/29/human-rights-and-malware-attacks/>.
3. **Fagerland, Snorre.** PlugX used against Mongolian targets. *Norman Shark Blog.* [Online] <http://normanshark.com/blog/plugx-used-mongolian-targets/>.
4. **Branco, Rodrigo.** Into the Darkness: Dissecting Targeted Attacks. [Online] <https://community.qualys.com/blogs/securitylabs/2011/11/30/dissecting-targeted-attacks>.
5. **Cutler, Silas.** The Mirage Campaign. [Online] <http://www.secureworks.com/cyber-threat-intelligence/threats/the-mirage-campaign/>.
6. **Stewart, Joe.** The Sin Digoo Affair. [Online] <http://www.secureworks.com/cyber-threat-intelligence/threats/sindigoo/>.
7. **Trend Micro, Inc.** 2Q Report on Targeted Attack Campaigns. [Online] <http://about-threats.trendmicro.com/ent-primers/#2q-report-on-targeted-attack-campaigns>.
8. **Command Five Pty Ltd.** Command and Control in the Fifth Domain. *www.commandfive.com.* [Online] [http://www.commandfive.com/papers/C5\\_APT\\_C2InTheFifthDomain.pdf](http://www.commandfive.com/papers/C5_APT_C2InTheFifthDomain.pdf).
9. **Moran, Ned and Bennett, James T.** Supply Chain Analysis: From Quartermaster to Sunshop. [Online] <http://www.fireeye.com/resources/pdfs/fireeye-malware-supply-chain.pdf>.

<b>MD5</b>	<b>C&amp;C domain</b>	<b>Signed</b>	<b>PoisonIvy Profile ID</b>	<b>Port</b>
14e04fcd7d769512b8a5e6e4905cd541	xboyu.dlinkddns.com	20120508	spy0611	8080
68fbf9f48878ccd4d5adbd255aea62d1	xboyu.dlinkddns.com	20120508	za_germany	8080
bf50a4810e1bd9485822ec026fbcc176	xboyu.dlinkddns.com	20120508	201205	8080
cc2397095e848f585970f1224bc24313	wang981200.3322.org	20120508		3460
d049654602597df24ca07c3bce885e8d	updatewin.3322.org	13@CeleWare.NET	h511b0+	8000
09d07702e68abcd6ab092e3c07624a6	127.0.0.1	360SE@hotmail.com	xfish	3460
4390c478c960c09c7a1a745a2fc14059	zeropan007.3322.org	360SE@hotmail.com	0912	80
4b7f6d184952b6cd7a793b620d04f94d	8852.vicp.cc	360SE@hotmail.com	xfish	3461
740828346fa3b403255fa50f24de0b33	qytianzheng.3322.org	360SE@hotmail.com	xfish	3460
937f44857ab11320e3f73bbde559d019	220.175.13.250	360SE@hotmail.com	xfish	8080
a48bd91396b98124cc278221f96fdf7c	127.0.0.1	360SE@hotmail.com	xfish	9090
ccbb7928ae3b53464690d523860fbeb4	zeropan007.3322.org	360SE@hotmail.com	new	8080
da7e73ad2092ecf4aba68d7934df6d85	127.0.0.1	360SE@hotmail.com	xfish	3460
01c1481a275c11f16979cad33975205a	asiondragon2008.3322.org	JinDiQIAO@hotmail.com	v1752	3460
03287af69ef4828b1d1e6664eafe7cc1	yanfengjiaoxp.gicp.net	JinDiQIAO@hotmail.com	xfish	10012
04f16f2729d7c3347deb747fb06c4e5a	mail.lufare.com	JinDiQIAO@hotmail.com	xz880	8080
0c3963e90c6652b17f0f31c6821d41b0	bmw.webhop.net	JinDiQIAO@hotmail.com	xlsx	80
0f9d9caa21e3cf2dcdca14e3d7ccc337	q944642367.gicp.net	JinDiQIAO@hotmail.com	kor	6666
0fc9ed37c5cca5bfb726718c77cb7b0d	yanfengjiaoxp.gicp.net	JinDiQIAO@hotmail.com	xfish	10012
106ae2f5128e9d54334b82f6e16ebd84	2yanfengjiaoxp.gicp.net	JinDiQIAO@hotmail.com	yanf	10010
1321e4bbcf0ec423d2fd4c556c7a10a9	news.lufare.com	JinDiQIAO@hotmail.com	xnl80	80
150aaf3de22afbb13a443be33123e411	2yanfengjiaoxp.gicp.net	JinDiQIAO@hotmail.com	yanf	10010
216011f19981aedf78346d5a7e59d318	services.servebbs.org	JinDiQIAO@hotmail.com	IN	443
22e81ed5f4b3e8bb109a328c43e50b78	cttwxsw.gicp.net	JinDiQIAO@hotmail.com	xfish	80
24f1ccbc64587281be2ff87d3ef0c381	sophia.8800.org	JinDiQIAO@hotmail.com	mayul	8080
28b5241ca13603636dbf626792231161	qwer.wekby.com	JinDiQIAO@hotmail.com	qwerw	80
2977209445d17781f793e7a684be9bb8	jiang2368131.3322.org	JinDiQIAO@hotmail.com	dos	6666
2addee24fabdcb6f210140bc7e65502b	black203.blogdns.com	JinDiQIAO@hotmail.com	lfish	3009
2dca87e53573148ff4f8238f39004271	2yanfengjiaoxp.gicp.net	JinDiQIAO@hotmail.com	yanf	10010
31e4783c9bdfc17d8fb6976b79127c77	127.0.0.1	JinDiQIAO@hotmail.com	xfish	3460
343bea185561b5baad1da9b8a6c7e38e	infasd.crabdance.com	JinDiQIAO@hotmail.com	shego	80
3783c0c404564fa2e7feef966ffa1d64	2yanfengjiaoxp.gicp.net	JinDiQIAO@hotmail.com	yanf	10010
38f82f67cdb48ec33a39deba4a6444b7	yanfengjiaoxp.gicp.net	JinDiQIAO@hotmail.com	xfish	10012
3dcd1ea6a9943f99299bdeb6f38680de	222.134.42.62	JinDiQIAO@hotmail.com	00001	3460
3fc1ec32376569389ea6db6463d474a3	q944642367.gicp.net	JinDiQIAO@hotmail.com	heilo	3460
401e2a036d9d4956805d67117697193b	yanfengjiaoxp.gicp.net	JinDiQIAO@hotmail.com	xfish	10012
4069a5690e64ffefbcae25ddef1f7017	wang2368131.gicp.net	JinDiQIAO@hotmail.com	8888	8888
40de9d48dd7add3001da8a6e81e75850	mail.sufare.com	JinDiQIAO@hotmail.com	sjx80	80
4159f6ec7da5ac9e79f4463c0994ce39	surpriseing.homeftp.org	JinDiQIAO@hotmail.com	628	443
433f123423136569a8fcc8bad96638d0	117.40.239.20	JinDiQIAO@hotmail.com	xfisb	8081
44937bb4dd5320f4225c0ae74587f28e	yanfengjiaoxp.gicp.net	JinDiQIAO@hotmail.com	xfish	10012
451a68f622493eb57f3450d3065a53e4	123.151.193.236	JinDiQIAO@hotmail.com	hack	80
46029bb9623bb37698354a9b80a3c63d	df611.gicp.net	JinDiQIAO@hotmail.com	12345	3460
463d308a7b1b3e2279cf5ae724cb887c	zeropan007.3322.org	JinDiQIAO@hotmail.com	1.75	8080
46e14a7ad7dff5eb2b90c5ae1020df6f	360liveupdate.com	JinDiQIAO@hotmail.com	526	3460
4a4dbfb626f3a04b152e5d702517f556	df611.gicp.net	JinDiQIAO@hotmail.com	12345	3460
4a8b86c8627b2a0da1a786a94c08a263	mail.lufare.com	JinDiQIAO@hotmail.com	kelu6	25
4aa7f0c8980fe529594f52772693caca	2yanfengjiaoxp.gicp.net	JinDiQIAO@hotmail.com	yanf	10010
4bf956e04d08640bf51cd60f887c7274	cttwxsw.gicp.net	JinDiQIAO@hotmail.com	xfish	80
4c2df9200775d5e6f0cef469eb9f55a8	cttwxsw.gicp.net	JinDiQIAO@hotmail.com	xfish	80
4d45559794e2f9a3385f84fb43bc199e	127.0.0.1	JinDiQIAO@hotmail.com	xfish	3460
567eac46e43baa23d6f7f488e7cbc372	360liveupdate.com	JinDiQIAO@hotmail.com	wzqx	3460
57ee371849907f6215a9642da189c2e5	dongtaiwang.vicp.net	JinDiQIAO@hotmail.com	xxxxx	3460
6179bbfd346a0fa2a020dcee06efd91a	apple.buypn.com	JinDiQIAO@hotmail.com	xxapp	80
627b3dcd0461b6ff388c0dac71074ee5	2yanfengjiaoxp.gicp.net	JinDiQIAO@hotmail.com	yanf	10010

64c28ef1701a21e631c2089284eb6da5	Zyanfengjiaoxp.gicp.net	JinDiQIAO@hotmail.com	yanf	10010
65f9e138947d288c8e9426d820db6eea	cttwxsw.gicp.net	JinDiQIAO@hotmail.com	xfish	80
6848f8440227d06a308655f7638a6bee	yanfengjiaoxp.gicp.net	JinDiQIAO@hotmail.com	yanf	1009
6a31e0f0a058e182aaebe512d12803d3	surpriseing.homeftp.org	JinDiQIAO@hotmail.com	628	443
6a4b549ca3689b71d26702335d95a842	qq907433815.3322.org	JinDiQIAO@hotmail.com	99999	3460
6a83dc3f53079e17ecc49cbc0dacc8f5	qwer.wekby.com	JinDiQIAO@hotmail.com	qwerw	80
6aa3ba5dd70a19745de9a8558648ef2d	2yanfengjiaoxp.gicp.net	JinDiQIAO@hotmail.com	yanf	10010
6af3587423d3afae735bebcd882d147a	yanfengjiaoxp.gicp.net	JinDiQIAO@hotmail.com	xfish	10012
6e13a34dcfe7a70ba341759c6636a951	sm888.8800.org	JinDiQIAO@hotmail.com	stock	3460
6e913d943a1e79af2990cc13d28344ac	360liveupdate.com	JinDiQIAO@hotmail.com	ilove	3460
71ca1cae7ad22313ed14ad7e312b432f	bmw.webhop.net	JinDiQIAO@hotmail.com	newuu	80
74a83fa5c9698019204432e99ce60fae	mail.lufare.com	JinDiQIAO@hotmail.com	xml88	8080
75b8916a63ec1b4bb46ffeb755bc6641	bmw.webhop.net	JinDiQIAO@hotmail.com	newuu	80
77d94d99bf89bd2421efd0d66ebcf25a	bmw.webhop.net	JinDiQIAO@hotmail.com	newuu	80
798d926306e2e328f8147dc31b37d148	yanfengjiaoxp.gicp.net	JinDiQIAO@hotmail.com	xfish	10012
7b13fd4d47c7e789a94bd304070af13a	okia.3322.org	JinDiQIAO@hotmail.com	zhanj	3460
864fffd48523d9cbcd24917f7a54dc3d	2yanfengjiaoxp.gicp.net	JinDiQIAO@hotmail.com	yanf	10010
8651d46164a52da00188ad7760342b23	wang2368131.gicp.net	JinDiQIAO@hotmail.com	8888	8888
86fa2e505cbb4abf94b891caf46ec6e	123.151.193.236	JinDiQIAO@hotmail.com	hack	80
884323fc4c51e4ce4cc258fce243672a	dnsxyz.webhop.net	JinDiQIAO@hotmail.com	12345	80
891d15fd331f79829acb489617333b79	yanfengjiaoxp.gicp.net	JinDiQIAO@hotmail.com	xfish	10012
8cd87b8d5ca0715d1605a70f500924bb	q944642367.gicp.net	JinDiQIAO@hotmail.com	kor	6666
8f1073b2dba950152fd96a4c5057bc13	127.0.0.1	JinDiQIAO@hotmail.com	xfish	3460
9322ff4e14f75fe3ea032714b5038c20	i_lied@3322.org	JinDiQIAO@hotmail.com	xfish	3460
93a98e2049ffe3ba660b0eab8827f8bb	bmw.webhop.net	JinDiQIAO@hotmail.com	newuu	80
96181a03770b612c5f4a57194018ef30	df611.gicp.net	JinDiQIAO@hotmail.com	12345	3460
97da1db01d59f2852989a3c152ed39c1	222.134.42.62	JinDiQIAO@hotmail.com	xfish	3460
981f9c704c671dc36cf553c4bb620ea7	117.40.239.20	JinDiQIAO@hotmail.com	lwwn1	8071
9c8f0ce512cdb21bf4e4953094bd1e46	2yanfengjiaoxp.gicp.net	JinDiQIAO@hotmail.com	yanf	10010
9e2dfa8c509ee179d2283f8e8512b6dd	yanfengjiaoxp.gicp.net	JinDiQIAO@hotmail.com	xfish	10012
9f6143aa4b6f50d28f858c70388a3c73	222.134.42.62	JinDiQIAO@hotmail.com	00001	3460
a079ff3fd8fbc398f0361f9105e93733	yanfengjiaoxp.gicp.net	JinDiQIAO@hotmail.com	xfish	10012
a3bfba7870d87f726bb97a85db17942c	northsince.homelinux.org	JinDiQIAO@hotmail.com	MOFA	80
a3ce301622f326fe436e3f275ab7d1be	asiondragon2008.3322.org	JinDiQIAO@hotmail.com	G1753	3460
a51628c49fc15bec7363d598d749934d	yanfengjiaoxp.gicp.net	JinDiQIAO@hotmail.com	yanf	1009
a66fc5a5b1b7fe127140386d784a3e80	360liveupdate.com	JinDiQIAO@hotmail.com	ilove	3460
a77fe3562f1c89a1263edbbdec56ca4	bysex.mo00.com	JinDiQIAO@hotmail.com	xserv	80
a791342a49c08d22b1a1bd7a93328d77	2yanfengjiaoxp.gicp.net	JinDiQIAO@hotmail.com	yanf	10010
a84e6d38f43f0ca50c60731fa6f8f8cc	360liveupdate.com	JinDiQIAO@hotmail.com	526	3460
ab8be1ed0d1c2ec03c847d43434551f0	127.0.0.1	JinDiQIAO@hotmail.com	xfish	3460
ae71a96f11c183c0ddd424228376dbc	123.151.193.236	JinDiQIAO@hotmail.com	xfish	50
b18f2c7c1631d94457e3c3226692a5b4	wang2368131.gicp.net	JinDiQIAO@hotmail.com	8888	8888
b52f72a86b621948f1b094334d23c50f	dongtaiwang.vicp.net	JinDiQIAO@hotmail.com	xfish	3460
b7597172097e4105f027e2c65d2eaf64	yanfengjiaoxp.gicp.net	JinDiQIAO@hotmail.com	xfish	10012
b7fb766f3ab6926d9f42c91b649a2943	2yanfengjiaoxp.gicp.net	JinDiQIAO@hotmail.com	yanf	10010
bbda06be8132e34c5d91e08e55a4d814	2yanfengjiaoxp.gicp.net	JinDiQIAO@hotmail.com	yanf	10010
bf0aa8e722df5e1f8124d51021206622	cttwxsw.gicp.net	JinDiQIAO@hotmail.com	xfish	80
bf87188b9af91a054053ec1becd6eaf0	dongtaiwang.vicp.net	JinDiQIAO@hotmail.com	xfish	3460
c030d67c8696b9cbcc600867363ef9bd	bmw.webhop.net	JinDiQIAO@hotmail.com	newuu	80
c7534dcb83991745ab5db0aba47d47cd	yahooforusa.vicp.net	JinDiQIAO@hotmail.com	00001	443
c839ab78db5a0b8715a4f829c845a9c2	q944642367.gicp.net	JinDiQIAO@hotmail.com	heilo	3460
cc10483d846bffbe19f133f951eb908c	zeropan007.3322.org	JinDiQIAO@hotmail.com	0630	8080
cc5ba76ee1cf77f7547632f44c517673	qwer.crabdance.com	JinDiQIAO@hotmail.com	fanhe	80
cf30b0d831d3123027a20520a213a09f	yanfengjiaoxp.gicp.net	JinDiQIAO@hotmail.com	yanf	10009
cf45dbdb3718b4b728c2dd894032464b	qwer.wekby.com	JinDiQIAO@hotmail.com	qwerw	80
cf7df0a7a87fa110262b26571438969d	360liveupdate.com	JinDiQIAO@hotmail.com	wzq	3460
d0bc80cb9522ff749185f5493b89dfa1	cttwxsw.gicp.net	JinDiQIAO@hotmail.com	xfish	80
d52ef63fdc5c5452d9da23bd6d4bf0f5	360liveupdate.com	JinDiQIAO@hotmail.com	526	3460

d6dbbf1ff2d93e95a4379ecc5c71eb709	2yanfengjiaoxp.gicp.net	JinDiQIAO@hotmail.com	yanf	10010
d8097ba0e2077ebb841c7b98b48437fb	360liveupdate.com	JinDiQIAO@hotmail.com	526	3460
db88d89c58f344308c37a08e913caf02	mail.lufare.com	JinDiQIAO@hotmail.com	xm188	8080
dd016cl7ea3e2dbdefe8bdcf73346cbd	qq907433815.3322.org	JinDiQIAO@hotmail.com	60001	3460
df41a63c679fe1374aa191ea892e5650	127.0.0.1	JinDiQIAO@hotmail.com	xfish	3460
e10152dd505853ddd59ae570e0a3abb	surpriseing.homeftp.org	JinDiQIAO@hotmail.com	628	443
e120cdb2811407c48e94098d2190d4e2	surpriseing.homeftp.org	JinDiQIAO@hotmail.com	628	443
e1ac803a816265db2ace8140e06edad3	dongtaiwang.vicp.net	JinDiQIAO@hotmail.com	10406	3460
e3984f30a5362bd97a15915bb8ac3ea4	cttwxsw.gicp.net	JinDiQIAO@hotmail.com	xfish	80
e3b16d46c81fc7ae23738795cf38f671	bmw.webhop.net	JinDiQIAO@hotmail.com	xlsx	80
e53f502d82d2ac5558ff59a6f8038db7	yanfengjiaoxp.gicp.net	JinDiQIAO@hotmail.com	xfish	10012
e6408b5120fb53769e8e6faa084966a3	mail.sufare.com	JinDiQIAO@hotmail.com	fax80	80
e78ddb3a1c715a5c93d064bd053a570d	360liveupdate.com	JinDiQIAO@hotmail.com	ilove	3460
ea9ff690b68eac6904931b0ab1c60fd4	yanfengjiaoxp.gicp.net	JinDiQIAO@hotmail.com	yanf	10009
ed517981e73a616ba4ab60a16c94cfe0	bmw.webhop.net	JinDiQIAO@hotmail.com	newuu	80
f08ca265043bba868ff3133ca9bc74cc	yzkker.3322.org	JinDiQIAO@hotmail.com	shoes	3460
f2414a1a3994faf0a2a6a68c5e02c7b2	2yanfengjiaoxp.gicp.net	JinDiQIAO@hotmail.com	yanf	10010
f3b3438a1a69e7290823492c517a8ee7	117.40.239.20	JinDiQIAO@hotmail.com	lwwn1	8071
f6df06b5d97cc9185a4b6d3bf36df8dd	qq907433815.3322.org	JinDiQIAO@hotmail.com	99999	3460
f71627384a8b41062de77ba9aa32928b	surpriseing.homeftp.org	JinDiQIAO@hotmail.com	628	443
f9eadd5762a634fa703956be48aa69c0	2yanfengjiaoxp.gicp.net	JinDiQIAO@hotmail.com	yanf	10010
fa3e62ec64d10a9accb2fa8c580a2efa	2yanfengjiaoxp.gicp.net	JinDiQIAO@hotmail.com	yanf	10010
fa72e26105b43349b4b50d127d3614a3	services.servebbs.org	JinDiQIAO@hotmail.com	IN	443
fad40c701654454f2b1a4abc7c707c06	2yanfengjiaoxp.gicp.net	JinDiQIAO@hotmail.com	yanf	10010
0344fb12551a2721ce1642ebbade310	yanfengjiaoxp.gicp.net	JinDiQIAO@hotmail.com	xfish	10012
0b7c0a464f8eba9da0073bcafb61be88	yanfengjiaoxp.gicp.net	JinDiQIAO@hotmail.com	xfish	10012
128b4d567b1474949c4389785397cc1b	yanfengjiaoxp.gicp.net	JinDiQIAO@hotmail.com	xfish	10012
1b1d855a357c337ea3fdf015265b1445	yanfengjiaoxp.gicp.net	JinDiQIAO@hotmail.com	xfish	10012
1ddda11f7521c092ea6095ac3919676d	yanfengjiaoxp.gicp.net	JinDiQIAO@hotmail.com	xfish	10012
364c806a053f29f5dd175d09f373250a	yanfengjiaoxp.gicp.net	JinDiQIAO@hotmail.com	xfish	10012
391479e5579206b6831e00bbf7c99826	117.40.239.20	JinDiQIAO@hotmail.com	lwwn1	8071
474da1e418763cf0c9fcc0ddecc99928	yanfengjiaoxp.gicp.net	JinDiQIAO@hotmail.com	xfish	10012
4e94978943a8c8d41c9b66fa4dc6cfaf	yanfengjiaoxp.gicp.net	JinDiQIAO@hotmail.com	xfish	10012
51de6aad847ba7b38cd7aca8783b1c81	yanfengjiaoxp.gicp.net	JinDiQIAO@hotmail.com	xfish	10012
5a953c5a922885ac0bbb3f8abbecdc2e	dnsxyz.webhop.net	JinDiQIAO@hotmail.com	12345	80
5da12bdd0c23862b68d9599faa4caad7	yanfengjiaoxp.gicp.net	JinDiQIAO@hotmail.com	xfish	10012
728365a26dc9600ef10b2abd5f11afd	yanfengjiaoxp.gicp.net	JinDiQIAO@hotmail.com	xfish	10012
72c28b58aebc7ab97008f803ade71c76	yanfengjiaoxp.gicp.net	JinDiQIAO@hotmail.com	xfish	10012
7b019bd7e91874692b510fa8c218e5d9	yanfengjiaoxp.gicp.net	JinDiQIAO@hotmail.com	xfish	10012
8df121cd3b79db7ae772b32d70f6c9d8	yanfengjiaoxp.gicp.net	JinDiQIAO@hotmail.com	xfish	10012
90acf5aba3170978dc585640f34d74d3	wang2368131.gicp.net	JinDiQIAO@hotmail.com	8888	8888
a6fd61ed931dccc961635b8e43f35215	sm888.8800.org	JinDiQIAO@hotmail.com	stock	3460
b6f732c391d34acba419f20eba8efebd	yanfengjiaoxp.gicp.net	JinDiQIAO@hotmail.com	xfish	10012
bb2185d8eae91fc105a4d92c6f9cec74	yanfengjiaoxp.gicp.net	JinDiQIAO@hotmail.com	xfish	10012
cddae65009d91d88b49fd6eebd0b28e7	yanfengjiaoxp.gicp.net	JinDiQIAO@hotmail.com	xfish	10012
dcf85cd73cca9fc032e055be18375d9a	q944642367.gicp.net	JinDiQIAO@hotmail.com	kor	6666
f175f7598648471d085f1909d36390ce	yanfengjiaoxp.gicp.net	JinDiQIAO@hotmail.com	xfish	10012
f5c939f6973acae160b92f32bb2dd27	yanfengjiaoxp.gicp.net	JinDiQIAO@hotmail.com	xfish	10012
f615afef7e7b8da50712f2ef40aff6b9	yanfengjiaoxp.gicp.net	JinDiQIAO@hotmail.com	xfish	10012
fca5b719d18b950e59c6bc66f71e7274	services.servebbs.org	JinDiQIAO@hotmail.com	IN	443
17981807f7394d78f984b9104584e3ab	qwer.crabdance.com	JinDiQIAO@hotmail.com	fanhe	50
2da5243310403b7fdedbf2911d09ec24	qwer.crabdance.com	JinDiQIAO@hotmail.com	fanhe	50
559f72390ecb028d799b0aea594c9b7d	qwer.crabdance.com	JinDiQIAO@hotmail.com	fanhe	50
070e0226f5d0d588731361c0b5569379	2yanfengjiaoxp.gicp.net	JinDiQIAO@hotmail.com	yanf	10010
0f482f1acabe3a980705d66cd6e4bf52	2yanfengjiaoxp.gicp.net	JinDiQIAO@hotmail.com	yanf	10010
16d2175d190bbbd572cb3e33079f7d72	2yanfengjiaoxp.gicp.net	JinDiQIAO@hotmail.com	yanf	10010
5cc4daa7d3bd4b17c8067ec8a947ce83	2yanfengjiaoxp.gicp.net	JinDiQIAO@hotmail.com	yanf	10010
84b5f0cfc4a787d013d8f0f605a876c3	2yanfengjiaoxp.gicp.net	JinDiQIAO@hotmail.com	yanf	10010



a2ce5549749d258a3d53a19ebf0dfef9	Zyanfengjiaoxp.gicp.net	JinDiQIAO@hotmail.com	yanf	10010
acf4d4159bcb730a6c86469b74326181	yanfengjiaoxp.gicp.net	JinDiQIAO@hotmail.com	yanf	10009
f75009f6423433db2fc5673ab278e3d1	yanfengjiaoxp.gicp.net	JinDiQIAO@hotmail.com	yanf	10010
68411315d3321b744552f50d15a97308	oa.sanyhm.com	JinDiQIAO@hotmail.com	szc	3460
008dc2e22ba7e6f96342a29083344512	apple.buypn.com	soft@hotmail.com	xappl	80
00fd48c9ddeb7c7b9271f4a6e0ca4a16	black204.dyndns-work.com	soft@hotmail.com	0504	80
036a2da8bde3af55f8c492afeeddd65b	dyn-microsoft.blogdns.net	soft@hotmail.com	lfish	8080
069120f92ffadbfb2a22c6e51a257236	boyfriend101.kicks-ass.org	soft@hotmail.com	xfish	5379
06f788c2e5285e63545baad22af2e5ce	fh.buypn.com	soft@hotmail.com	fanhe	80
06f9e365fe8bbe926c5fd992d1ff4b95	dongdong603.3322.org	soft@hotmail.com	xfish	7777
09e49a46fffc9135682740ef0b709a28a	dongdong603.3322.org	soft@hotmail.com	xfish	7777
0efb08ce780b5a50749f850805e2d663	black204.dyndns-work.com	soft@hotmail.com	0623	80
1d35952034267cb1a865ad4f8b76a22c	220.175.13.250	soft@hotmail.com	ie0da	8080
1e8a59cd725d949a140497d0462b63c7	subscription.dyndns-home.com	soft@hotmail.com	in216	80
21013250e90e559c0b5ab7fd5cd57722	dongdong603.3322.org	soft@hotmail.com	xfish	7777
22b6fbbae0b2ecfb51c194b98c1cff692	a5g17mail.3322.org	soft@hotmail.com	1215	6200
24f09152a40c5231f9e006ca3a27dbbb	user2011.8800.org	soft@hotmail.com	cfish	80
2530c356ccaa7272a56145b7300daf80	cat.aumoni.com	soft@hotmail.com	xcm80	80
269fa8fa755b6d067e9818f89b182042	www6.intarnetservice.com	soft@hotmail.com	1f2s8	8080
26eaf715124382f1ca0c29fc3661d00c	220.175.13.250	soft@hotmail.com	linze	8080
2bd6d0231789b1b207bd18c93fe877bb	dnsxyz.dyndns.biz	soft@hotmail.com	yfish	80
2c7ff79125c4b1f02a436010cfd71b21	220.175.13.250	soft@hotmail.com	ie0da	8080
2defc101ebccce4baa9779f4fcef53bb	user2011.8800.org	soft@hotmail.com	fish	80
304e3b07f1d1802488ed80a5be1eaf8d	www6.intarnetservice.com	soft@hotmail.com	1f2s8	8080
317da2fd6635b45570edb2c2df75b0fe	apple.buypn.com	soft@hotmail.com	xappl	80
31b188114c8a75d117e129b2446a9310	wang2368131.gnway.net	soft@hotmail.com	xfish	7188
320cd6bb76a8cb768de42ba6697e7590	wqdf.3322.org	soft@hotmail.com	xiaoc	3460
3215133be590fa47089989502381ca31	dongdong603.3322.org	soft@hotmail.com	xfish	7777
34156792fac87719e9c8a4665fe2f9b9	dongdong603.3322.org	soft@hotmail.com	xfish	7777
36895b649536ed3905d3f90e2004f03b	114.202.2.83	soft@hotmail.com	xfish	7088
375b6d4987d015ebf9414c19681001ba	p.hannmail.net	soft@hotmail.com	xfish	3460
37f95b4906fb3b6f5935e2a397f69e21	l2009l2009l.3322.org	soft@hotmail.com	xfish	7750
3c6cce8b6f8d55d931959d39044fab76	dongdong603.3322.org	soft@hotmail.com	xfish	7777
40fcdebb382907cbbfaee44f154ecb02	mylover.dyndns-free.com	soft@hotmail.com	fish	80
425ee721db80ce85b338a073b37c2e12	stop204.3322.org	soft@hotmail.com	03	110
45f569bc817a17f0e0487bb05ae71137	friend101.7766.org	soft@hotmail.com	nfish	1723
485ecd0a482b35f510f40f3b2f683ff	www.microsoft.com	soft@hotmail.com	update	80
4c84d6447587330d544f5200196f2603	dongdong603.3322.org	soft@hotmail.com	xfish	7777
4d0b6f59628d4d3fba569315140dedde	wang2368131.gnway.net	soft@hotmail.com	xfish	7788
52dd8f9a8be5692014186af755a9257d	dongdong603.3322.org	soft@hotmail.com	xfish	7777
574d3725d5f161b8f7615d8867ee427e	s.hinet.net	soft@hotmail.com	xfish	3460
605acc6bee731be5ac0f6531ac9e8d7	dongdong603.3322.org	soft@hotmail.com	xfish	7777
66cfc9d3c6fa3107b0d004789384a6bd	black204.dyndns-work.com	soft@hotmail.com	bl	80
6b009e689cad6896d28102af04569bf2	dongdong603.3322.org	soft@hotmail.com	xfish	7777
6b475742f795fe8b6439bd931dccf045	wang2368131.gnway.net	soft@hotmail.com	xfish	7188
6e218ced252ca18ea12a58e8c14ae618	dyn-microsoft.blogdns.net	soft@hotmail.com	lfish	8080
747ad8a7bc8ded87169d1bd40d4f3aa3	dongdong603.3322.org	soft@hotmail.com	xfish	7777
765b599cb055df9034b71e54c795193e	wang2368131.gnway.net	soft@hotmail.com	xfish	9900
7ca3acf38cf256650aa8c15ef51fd7cc	friend101.7766.org	soft@hotmail.com	nfish	1723
7ccaaf82b2594c18f368aa94536448aa3	dongdong603.3322.org	soft@hotmail.com	xfish	7777
83213cf9fe303d916789cef295d07b6b	dongdong603.3322.org	soft@hotmail.com	xfish	7777
84c23286b9b141d2f501a55228de96ee	dongdong603.3322.org	soft@hotmail.com	xfish	7777
8d6b5815157422ee97c01925d72a22ed	boyfriend101.kicks-ass.org	soft@hotmail.com	xfish	5379
919e4ddef8f294dfef798f7a5e34ba39	dongdong603.3322.org	soft@hotmail.com	xfish	7777
9c29b5ab62f130dedb52e7661a8b3cb3	rabit.aumoni.com	soft@hotmail.com	syi21	21
9ec832ed678e81a8e0a2c253beeadd00	manager.serveblog.net	soft@hotmail.com	in926	80
9f55bc93d26ec674e754545be9513f3d	leftpaper.dyndns.biz	soft@hotmail.com	Lef726	80
9ffd9fb7b493aec58f88b823a426d1b0	xk.buypn.com	soft@hotmail.com	serve	80

a122dfa22543b04322a4713c5a3a3fc1	mysql.sql01.com	soft@hotmail.com	12	80
a3cba2c23fccbe9944fbdeeb418a0cbbb	dongdong603.3322.org	soft@hotmail.com	xfish	7777
a4b299b309c2f9643bac07c379833b2a	dongdong603.3322.org	soft@hotmail.com	xfish	7777
a54321aa3fff23aba7766f6aa7096d3b0	dongdong603.3322.org	soft@hotmail.com	xfish	7777
a5526d3d01a287410f28b123f3d9688b	114.202.2.83	soft@hotmail.com	xfish	7088
a676a1a444e63fe8d95b9cb1b17cfa4d	wuliao678.8866.org	soft@hotmail.com	xfish	12874
a7db6b46945f322e8b78fc33e6819544	114.202.2.83	soft@hotmail.com	xfish	7088
a9180562680acc35c41ba3e6578d9d7e	mysql.sql01.com	soft@hotmail.com	1201	110
afbe79c53bb5cd28345d9888667607ab	xc.winniqi.com	soft@hotmail.com	x1224	4000
b1f611adc6402aa45770a2e7e1c1e0d8	dongdong603.3322.org	soft@hotmail.com	xfish	7777
bf375d30d08fdcecc270a0621d33b439f	dongdong603.3322.org	soft@hotmail.com	xfish	7777
c113015b07587de8f55e6ba1f85a203a	mysql.sql01.com	soft@hotmail.com	1201	110
c30f036f67a82b38e653e07acba56246	black204.dyndns-work.com	soft@hotmail.com	bl	80
c601b9da3c1761a691a74f525cf7b379	dongdong603.3322.org	soft@hotmail.com	xfish	7777
c7653c7415c30d1eb7b8ce065b76cdc1	dyn-microsoft.blogdns.net	soft@hotmail.com	lfish	8080
c9bf29d298862c708f2982e82f78c69f	single.dyndns.biz	soft@hotmail.com	jxt61	80
cbf831cff50212e7cb2b9540204bda06	dongdong603.3322.org	soft@hotmail.com	xfish	7777
cdce8791df7c971cb4e609b27a2b5f8f	dnsxyz.dyndns.biz	soft@hotmail.com	yfish	80
cddd77de9de609568cf11b8cad35d2de	l2009l20091.3322.org	soft@hotmail.com	xfish	7750
d374631c910fca5df9727d77b0c797ec	boyfriend101.kicks-ass.org	soft@hotmail.com	xfish	5379
d4bbdb78d43fd15cf76ded19216691459	dnsxyz.dyndns.biz	soft@hotmail.com	yfish	80
d556399e1c541af75c39052aac9e6727	220.175.13.250	soft@hotmail.com	ie0da	8080
d56cd7a068634fbe2f0d2cbccf2df763	mysql.sql01.com	soft@hotmail.com	1014	80
d68f4f986177ea3baafaabb54f7f3325	dongdong603.3322.org	soft@hotmail.com	xfish	7777
d6e2f6c607564544116f491fc70faa08	bmw.webhop.net	soft@hotmail.com	3	80
d845ee0d409bd284eb0a8dee67c03f98	s.hiinet.net	soft@hotmail.com	xfish	3460
dela532e2e387d2003d9f7e82e4e6d35	xk.buyprn.com	soft@hotmail.com	serve	80
dee184d74a84cf138cc4caa8d3e1b32e	dongdong603.3322.org	soft@hotmail.com	xfish	7777
e76d287a2bf8c4b466875e2da744596c	user2011.8800.org	soft@hotmail.com	xfish	80
e79cbb7590744564c110284294273dac	dongdong603.3322.org	soft@hotmail.com	xfish	7777
e7e48e4212822de6c1c685a1478d7ad5	yunlong123.3322.org	soft@hotmail.com	yl	3460
ea46b3ce1187ea9de89a08c2756fccfc	yhm20060330.3322.org	soft@hotmail.com	01	3460
ec212491ac34169afe19be9272059c0d	wang2368131.gnway.net	soft@hotmail.com	xfish	7188
ec2e8d3e1eeb65e873db7992311b560b	xk.buyprn.com	soft@hotmail.com	serve	80
ef5c8649251816dc77e121d68881cde6	dongdong603.3322.org	soft@hotmail.com	xfish	7777
f0e3c8d6f2f9579ae3cfbad9ae2f6d32	dongdong603.3322.org	soft@hotmail.com	xfish	7777
f1d4dc470b0a0a7ffd4f6bfacf9d1024	stop204.3322.org	soft@hotmail.com	03	110
f1f7672498128e0c4839ac9a1093b84c	xc.winniqi.com	soft@hotmail.com	x1224	4000
f4fea7af0e7a6023f29a01aa06d37aa3	dongdong603.3322.org	soft@hotmail.com	xfish	7777
f5d659ddf4ae5d52eafac621dddc1bab	dongdong603.3322.org	soft@hotmail.com	xfish	7777
f7ee5dd3af96b8847134037b769988c4	dongdong603.3322.org	soft@hotmail.com	xfish	7777
fbbe7e88cf53d225c299996aeb0cbf8f	p.hannmail.net	soft@hotmail.com	xfish	3460
fc1a61250356ddd94dceaf90169e8256	dongdong603.3322.org	soft@hotmail.com	xfish	7777
ff9eb9ecdb1fc068312d1480354a4d85	727609693.gnway.net	soft@hotmail.com	xfish	7777
0958d15b1510b394d6a17a7b9f1db69b	leftpaper.dyndns.biz	soft@hotmail.com	Lef726	80
0a06d8e4e77a822f47e2fc3ba83ccfe6	shinubi.chickenkiller.com	soft@hotmail.com	pk	443
10bafddc35c32226171e32a3325a97e4	black204.dyndns-work.com	soft@hotmail.com	0504	80
11baf7fcbf963ddf8446366f749e7d9e	misson.mysql1.net	soft@hotmail.com	xfish	80
2b6f563f8cf3b64c1425e04ba7743962	rabit.aumoni.com	soft@hotmail.com	syj21	21
308af461eb46128af9c5589b550a7fb0	black204.dyndns-work.com	soft@hotmail.com	0623	80
3da84e6e2dd5ab898f6d31fda1d3148e	boyfriend101.kicks-ass.org	soft@hotmail.com	xfish	5379
46b6a1239dce346b926b8f22521eb8bc	s.hiinet.net	soft@hotmail.com	xfish	3460
55824c42743c6fde39f69dd790d640c3	cat.aumoni.com	soft@hotmail.com	xcm80	80
55be601a18eeb89c0d1aed5a49edae0	s.hiinet.net	soft@hotmail.com	xfish	3460
6724cbd34516cf79c0361fda6a2d77f	user2011.8800.org	soft@hotmail.com	fish	80
6951bedba7f9d7b8003b4c5aae83d0bb	dnsluck.3322.org	soft@hotmail.com	https	443
6e4510000cc03366288c8f12d209d3d7	hostname.dyndns-mail.com	soft@hotmail.com	in248	80
88f8eb2caf80e5a5e68e6813d2f75dc8	indiaarmy.djkcc.com	soft@hotmail.com	dj	80

9501dcad273c806a06818c8f648f4994	subscription.dyndns-home.com	soft@hotmail.com	in1206	80
963ca2e9a82a9fd235de4895043144c0	127.0.0.1	soft@hotmail.com	DD	3460
baee14a8acf0ef71ef0cbfdda79f0fd6	dnsluck.3322.org	soft@hotmail.com	Https	443
cc87e0fe570488a38d76294e969eadc2	kfcmakelc.zapto.org	soft@hotmail.com	789	80
cf49a32870abec83781249872ed6be4	mylover.dyndns-free.com	soft@hotmail.com	fish	80
d52af4bd0c9a66411a562f5c681550a6	www.microsoft.com	soft@hotmail.com	update	80
d8b8420ac6da7dee391c2e3a4ae3afdc	mysql.sql01.com	soft@hotmail.com	1014	80
d94fbcc1fa7c9245afba7a3568db61d6	worldnews.zapto.org	soft@hotmail.com	zfish	443
e10d08a1fb8760881de3ee875240df1e	manager.serveblog.net	soft@hotmail.com	in926	80
f3ed1321e8f2fd6f8c523136dbdb6dd9	blog.cnmgd.org	soft@hotmail.com	blog	80
f563c267eab33a3e49a73f825e2c0846	127.0.0.1	soft@hotmail.com	xfish	3460
f5d0803e3e4ad1d288ca4aedf5d26fba	dnsabcd.dyndns.biz	soft@hotmail.com	zfish	80
6b2e6cecc45d3cb7c8d005f1698dcea0	qwer.crabdance.com	soft@hotmail.com	fanhe	80
cf747c51da4d36a6055f48dc804ad9d6	qwer.crabdance.com	soft@hotmail.com	fanhe	80
e4b84120c95335f6524dbb2f6b17bb52	l2009l2009l.3322.org	soft@hotmail.com	xfish	7750
14076b1b50be21f6c2f85acfee2bc24a	yhm20060330.3322.org	soft@hotmail.com	01	3460
4709cbdb3d990369fe35f1aed45be09e	fh.buypn.com	soft@hotmail.com	fanhe	80
543bdf2a8665c9f5ca1bb0b1000c5856	fh.buypn.com	soft@hotmail.com	fanhe	80
c6e01836ffd3b229dac4a98b595cb002	yunlong123.3322.org	soft@hotmail.com	yl	3460
0d201e4b7679b99722abca1ed767f13a	hostname.dyndns-mail.com	soft@hotmail.com	in248	80
0e95b864771484f833df294f4cbf4e06	shinubi.chickenkiller.com	soft@hotmail.com	pk	443
3ce828f70dacc390164fcd921c5e8b98	mylover.dyndns-free.com	soft@hotmail.com	xfish	80
48791d1c2f2165c5d85680aa18b209190	single.dyndns.info	soft@hotmail.com	j0220	80
4cfe7436fecb4a9e5a4621843fc25762	blog.cnmgd.org	soft@hotmail.com	blog	80
5c107b4ff5f314623929fffd94021cba	blog.cnmgd.org	soft@hotmail.com	05	80
688d1ad103f00400b7f3b92329dd48b7	mysql.sql01.com	soft@hotmail.com	45	110
6b0609f80e5c37ded32d36380a0b2256	dnsabc.3322.org	soft@hotmail.com	bfish	80
6bd265f6c8475fa0960c7d044a209ac7	dnsluck.3322.org	soft@hotmail.com	kfish	443
6daed5c526ca48199055dd4ff9b7a224	127.0.0.1	soft@hotmail.com	DD	3460
897f25fc7069584fe8ffeb0fa1354c7f	worldnews.zapto.org	soft@hotmail.com	zfish	443
9f2bfebde725c45ea28293e565042791	dnsluck.3322.org	soft@hotmail.com	Https	443
c4e655bd456286e33074848d678b75e2	hhcc365.zapto.org	soft@hotmail.com	0216	443
d430ac30417084c462d8fafefa82f4988	boyfriend101.kicks-ass.org	soft@hotmail.com	xfish	5379
d569bbf270f079587c3232a9dff7e62a	subscription.dyndns-home.com	soft@hotmail.com	in1206	80
d943bcd358d0fe244565ad20e41213fff	bbs.avjvk.com	soft@hotmail.com	0509	8080
df383425f83184b8f4c1b33920d783bfb	subscription.dyndns-home.com	soft@hotmail.com	in216	80
e11591816b9da6e9ae8cf24a8a441f16	dnsluck.3322.org	soft@hotmail.com	https	443
e37f67153e1c0de0254cd913ede07189	single.dyndns.biz	soft@hotmail.com	jxt1206	80
ea95945fbc95db7789188a04c715b25d	mysql.sql01.com	soft@hotmail.com	12	80
ed71401d451bb2b870d1141bf1044055	indiaarmy.djkkc.com	soft@hotmail.com	dj	80
f57cc074a44ad7d01bf8539aa2a7aa97	127.0.0.1	soft@hotmail.com	xfish	3460
031bfe6310e55cf37b431895b4d6e7b1	p.hannmaill.net	soft@hotmail.com	xfish	3460
06c6b86dd9e860a50babce8b30a9105c	wang2368131.gnway.net	soft@hotmail.com	xfish	7788
0d912cc3eb75a84968f31d2dc3388309	dnsxyz.dyndns.biz	soft@hotmail.com	yfish	80
122596ebc648be17f6c135a35aebff6c	mysql.sql01.com	soft@hotmail.com	xfish	80
2f784ecdea8f367c923ec3e5ca31e4e1	friend101.7766.org	soft@hotmail.com	nfish	1723
3357bbbf1919605cd1ecbbe8883a90b8	boyfriend101.kicks-ass.org	soft@hotmail.com	xfish	5379
52c7f247f0ee37e50dc218c78fa0af6b	127.0.0.1	soft@hotmail.com	xfish	3460
71f9eb0d957ab9a98cf7386f42802fc5	a5g17mail.3322.org	soft@hotmail.com	xfish	6200
77de512dca26e078e866b2782809366d	misson.mysql1.net	soft@hotmail.com	xfish	80
781987ff8f295bc70a35136aae9d44f0	black204.dyndns-work.com	soft@hotmail.com	bl	80
7caaf2a6428f98f6b408ff687e681c34	a5g17mail.3322.org	soft@hotmail.com	IN	4014
7d95d5a34e4cf1d11b4066c08d966bab	a5g17mail.3322.org	soft@hotmail.com	IOTY	6200
7dcf1cbd989a3064631aea4cdfa057a7	wang2368131.gnway.net	soft@hotmail.com	xfish	9900
90259884e04cb5cd9d511bec0b551f57	wang2368131.gnway.net	soft@hotmail.com	xfish	7188
9beffe50ee0c4006724050b295928471	171088046.gnway.net	soft@hotmail.com	wind	8899
9ea6e2cb17154cc8e3e5a84bd81c6346	114.202.2.83	soft@hotmail.com	xfish	7088
ad9349a84778094273f5efbc9779139a	limingliang1988.gnway.net	soft@hotmail.com	xfish	8899

d2c61fde3b73f7ee8203df78171587d1	a5g17mail.3322.org	soft@hotmail.com	1215	6200
2b849ee3af6557717282682e803cfef1	blog.cnmgd.org	soft@hotmail.com	04	80
2c34afcd76256fd8bdbe1129bd01897a	misson.mysql1.net	soft@hotmail.com	xfish	80
360e5b617649a3b6c9a646aae1d2920a	127.0.0.1	soft@hotmail.com	xfish	3460
6315c282ee83eeef8ea9508291f20a92	171088046.gnway.org	soft@hotmail.com	xfish	3460
889dbaeb54629fd311083bc828b13b6a	rich-yong.gnway.net	soft@hotmail.com	hl	3460
9f8a187dbe2c8b06f542c4dc43fd1e80	misson.mysql1.net	soft@hotmail.com	xfish	80
a90f5d080952426d3f16838d20de9f1d	mylover.dyndns-free.com	soft@hotmail.com	kfish	80
ab23e48eb498a8f601e3c8ed52a7e712	rich-yong.gnway.net	soft@hotmail.com	hl	3460
cc77bf82a6546039c14a37b18901e626	mysql.sql01.com	soft@hotmail.com	xfish	80
e62560b1f03f3bebfd10726a4c0777bc	171088046.gnway.net	soft@hotmail.com	wind	8899
f007fa65ffe2f12524aced70c29abf2a	371611121.gnway.net	soft@hotmail.com	aabbc	3460
fe7ce50cbf8ca7bd601f49de648d84	118.194.238.43	soft@hotmail.com	xfish	3460
0083267bc3d259028f6ccb4a2598e8c9	infasd.crabdance.com	soft@hotmail.com	sssss	80
4c8690b04bb8c996e8ac384ed300f6e3	q944642367.gicp.net	soft@hotmail.com	hl	3460
9d67585daed1a011634b3a53bf545f63	boyfriend101.kicks-ass.org	soft@hotmail.com	xfish	5379
04fac410eefd0329d037dcaaf063a54c	imacarpe.dyndns.tv	soft@hotmail.com	0419	80
0f84951213319e0ab09f94d5eedd932f	hostname.webhop.net	soft@hotmail.com	IN01	80
2940e44d8df1eeee9bd7f0a046cbd3bd	whitebird.dyndns.org	soft@hotmail.com	xfish	5496
cde25bb92a592a806042629d7e2b8b4c	xc.winniqi.com	soft@hotmail.com	c1130	4000
efd8906425ffa8358e7300bbf468e40f	game.winniqi.com	soft@hotmail.com	s1115	31
184b3cb15d5df6f9d8063e4ce197206d	configure.selfip.org	soft@hotmail.com	in819	443
82e64f6dadde344885c60b02f488e3b3	a5g17mail.3322.org	soft@hotmail.com	xfish	6200
f9b5f626a2587081c5cb008ac9ba2395	dnsabc.webhop.net	soft@hotmail.com	BINGO	80
20d29980a228aad1058583d5b7dc413b	a5g17mail.3322.org	soft@hotmail.com	xfish	6200
0136ea74a5194649ae8c760604a59cd9	wang2368131.gicp.net	soft@hotmail.com	8888	8888
0146877e42a63a65ebac61648e2605fe	yahooforusa.vicp.net	soft@hotmail.com	00001	443
3d409c193b4ee5336acaf0fb2d79e1f8	q944642367.gicp.net	soft@hotmail.com	kor	6666
4018d44d810efcd3db260e94991ef3ee	news.lufare.com	soft@hotmail.com	xnl80	80
640cc84d9f12ab2edd65eee6d6241a48	zeropan007.3322.org	soft@hotmail.com	0630	8080
6a5d2ab03b34009f497d186cc7d0aa8f	surpriseing.homeftp.org	soft@hotmail.com	628	443
7ebfbf3e1b8fe79b45f814174418f2f1	services.servebbs.org	soft@hotmail.com	IN	443
9af111f0f35db2c234b83f2ac5da6289	wang2368131.gicp.net	soft@hotmail.com	8888	8888
b74a964fd5c8dea5b7cbe8a686708e00	127.0.0.1	soft@hotmail.com	xfish	3460
b8276b916938d6f5ac156817817c728a	117.40.239.20	soft@hotmail.com	lwwn1	8071
9e309be6824bc99429fe037f41587beb	oa.sanymh.com	soft@hotmail.com	szc	3460
cdc6f442f8b576b7c461ea25891f2905	220.175.13.250	SoftSign@HotMail.com	4kxb-do612	8080
0cf15b88b18cdedfaae598e9498768e3	yt.bodologetee.com	SoftSign@HotMail.com	beijingnew	4500
2b640b94a8abe4767ba17e4036e827f2	okia.3322.org	SoftSign@HotMail.com	2011a	3480
49c7cae0fda8e5089e993a169c6c4197	www.windowsliveupdatecache.com	SoftSign@HotMail.com	krqya	3460
7c27572d9ce8bd94ea044e7980a09a60	qqpass.kittyeah.com	SoftSign@HotMail.com	\xB6\xCE\xBA\xBA\xBD\xDC	35
840e670aec18db73ae1c0db204eed229	qqpass.kittyeah.com	SoftSign@HotMail.com	\xC1\xD6\xCA\xC0\xB3\xE7	35
914fdaf7aa098ac00067a2b265fc91da	www.windowsliveupdatecache.com	SoftSign@HotMail.com	qq	3460
bd9a1fbd76c00015a59a3b5c93d4030e	www.windows-liveupdate.com	SoftSign@HotMail.com	zwdb	3460
bdc80843e8c2da96880b752308307933	bbaolong.vicp.net	SoftSign@HotMail.com	0417zhang	3460
c64aab79e5107fc8ffd4699288c2e3be	www.windows-liveupdate.com	SoftSign@HotMail.com	gzxx	3460
c9f33d544c5657d4ba55a92e06e38d06	www.windows-liveupdate.com	SoftSign@HotMail.com	Qbxt	3460
037d6fbb28222321c6b0ace6305c41ef	a5g17mail.3322.org	CeleSign@hotmail.com	IN	4014
1a473ae0967d141a6aad6731663b37d	a5g17mail.3322.org	CeleSign@hotmail.com	xfish	6200
1e60824de00ce3c1f62fddc54a9c5c93	yt.bodologetee.com	CeleSign@hotmail.com	jiagu	80
3817374b73d31d46d74489f36f04b8e6	a5g17mail.3322.org	CeleSign@hotmail.com	0427	6200
3a29f097c281b82593220f2ed466f3d6	a5g17mail.3322.org	CeleSign@hotmail.com	IN	4014
409580363a869a861c667c37fbf7212c	a5g17mail.3322.org	CeleSign@hotmail.com	bsbbs	6200
434b3f6a2176290ba2980bb568bae6db	a5g17mail.3322.org	CeleSign@hotmail.com	xfish	6200
46de60abab981fb29ed263a94002c8ff	a5g17mail.3322.org	CeleSign@hotmail.com	0427	6200
474ae7cb12e77f43e3b07423e8d2e707	a5g17mail.3322.org	CeleSign@hotmail.com	IN	4014
48499fdbeab3277c3c2cd71e363535c7	127.0.0.1	CeleSign@hotmail.com	xfish	3460
552b5252ff52be814e23b1506eeb50ee	a5g17mail.3322.org	CeleSign@hotmail.com	xfish	6200

5bcf43e49d6bfb26ec1f1cd6968ed3e	a5g17mail.3322.org	CeleSign@hotmail.com	IN	4014
5d2d6d9fe58355c01e31c0f12ab99bd3	127.0.0.1	CeleSign@hotmail.com	xfish	3460
5db6e16c286363115454690bc5c3da77	a5g17mail.3322.org	CeleSign@hotmail.com	bsbbs	6200
6648c9ffc4f4e705545daaa3c09373fd	a5g17mail.3322.org	CeleSign@hotmail.com	IOTY	6200
69238872045ab0148c581bb8d99a6a1c	a5g17mail.3322.org	CeleSign@hotmail.com	xfish	6200
6a71157ee541a78f580f5eebc53b86eb	a5g17mail.3322.org	CeleSign@hotmail.com	IN	4014
6e7fc8bac73410b58d4d1b2ce0dcc44e	a5g17mail.3322.org	CeleSign@hotmail.com	IN	4014
7fc18dedcc7728b3103d4108557e8fb4	a5g17mail.3322.org	CeleSign@hotmail.com	IN	4014
8fff7ca54103d5de1734b940d165b871	a5g17mail.3322.org	CeleSign@hotmail.com	bsbbs	6200
b443f9a521d7ea56b387d36484df1900	a5g17mail.3322.org	CeleSign@hotmail.com	xfish	6200
b5ff5a76ab4cca4a8fc3d2c39b30c997	a5g17mail.3322.org	CeleSign@hotmail.com	IOTY	6200
b756fb047aff38fb8a2f2778d4b2d392	a5g17mail.3322.org	CeleSign@hotmail.com	xfish	6200
c64dd5393a17226b208b049a4b766bd6	yt.bodolottee.com	CeleSign@hotmail.com	jiagu	80
cf8861ae0c0525d345a72ac43a767548	a5g17mail.3322.org	CeleSign@hotmail.com	O427	6200
d13e4ef3e3791927397baf292182c583	a5g17mail.3322.org	CeleSign@hotmail.com	IOTY	6200
e1fe9adfc62dfe5aee7d7cf3d6e51c29	a5g17mail.3322.org	CeleSign@hotmail.com	IN	4014
f52d6ba37ae65bd02ee5485309c87cdd	a5g17mail.3322.org	CeleSign@hotmail.com	xfish	6200
f6edfa0c8d35f74374d62309a8436a46	a5g17mail.3322.org	CeleSign@hotmail.com	bsbbs	6200
faffe9b9182709f62de4da91cffe3a5f	a5g17mail.3322.org	CeleSign@hotmail.com	xfish	6200
e2a063d5afb6cf892431246013cc3919	zfyxu.gicp.net	CeleSign@hotmail.com	301	1983
01c142c7bfb0d8655f02eaac5cbe0baf	bbaolong.vicp.net	DataBase@Hotmail.com	O417zhang	3460
09cadcb2af2d06dae3a120ff43aa97ac	olk4.3322.org	DataBase@Hotmail.com	xzang	3460
1a0ab794b8b590964c9c2d024956ad01	olk4.3322.org	DataBase@Hotmail.com	xfish	3460
3d4545c40e4f359ad38dde0dae375f18	www.windowsliveupdatecache.com	DataBase@Hotmail.com	qq	3460
52e8c0d7b2572054198b2d4dc401bc47	dog.aumoni.com	DataBase@Hotmail.com	d0306	1258
538da437660a6a3ff64e9eba44d27423	okia.3322.org	DataBase@Hotmail.com	2011a	3480
55f75ea088c723958bf880391747b7a3	tigertigertiger.3322.org	DataBase@Hotmail.com	tiger	80
5de88d845578b8782a570c1f808a164c	www.windows-liveupdate.com	DataBase@Hotmail.com	gzxx	3460
64cd92c40c4249dfc03aa9e211605f55	www.windows-liveupdate.com	DataBase@Hotmail.com	Qbxt	3460
68ac613a97afdd9a0c58c05908e15e82	liyanyanzy.3322.org	DataBase@Hotmail.com	juesh	80
9335bbd44567f56d4f4027cf2d105156	tb801.co.cc	DataBase@Hotmail.com	hktbb	3460
a085e20215ffed7056ddeb49b0fa8c8c	tigertigertiger.3322.org	DataBase@Hotmail.com	tiger	80
a7756ffb6fafc866e9c6ba7a51f162e5	www.windows-liveupdate.com	DataBase@Hotmail.com	zwdb	3460
a7a4fb56c8e7a74490e00146a14d641d	qqpass.kittyeah.com	DataBase@Hotmail.com	Lobsternz	5960
be7ac4097e8740a280c2daabbc8aac2c	liyanyanzy.tk	DataBase@Hotmail.com	tkkkk	80
cf3a539bd308964b357c6d7fdb8e77cd	qqpass.kittyeah.com	DataBase@Hotmail.com	\xB6\xCE\xBA\xBA\xBD\xDC	35
d745cd51b8497638a8bc7d65f6aea302	sunnyrone.coyo.eu	DataBase@Hotmail.com	12345	80
da981c3c8acfd7a4b1982ceb53d2105	okia.3322.org	DataBase@Hotmail.com	fant1	3480
e2ccc17ad728516b22d73d7f3d04c88	tb-20110112.3322.org	DataBase@Hotmail.com	tb	3460
eb99559000fa4bfb09f0095b5771f64	yangjinxiu.vicp.net	DataBase@Hotmail.com	12345	80
f451140e7ad709b239bfe5b9a9e85ec7	liyanyanzy.3322.org	DataBase@Hotmail.com	shenf	80
f7427898041410dec0d6ac1a2250838c	veidu.uicp.net	DataBase@Hotmail.com	12345	80
14259ca243aa80e733bdd7d65e518c6d	xyxf110.3322.org	goodw@hotmail.com	xfish	3460
a27b30f1dedf64900eac64fdb22d51c9	csfox.3322.org	goodw@hotmail.com	BoerS	3460
2fd59b0af3858688487aa5d98f5927d1	jiangshan2368131.3322.org	laker@gmail.com	xfish	3460
31890debe88cd057c351a64e260682f8	127.0.0.1	laker@gmail.com	se	32
3ec57887caa14d1c7b83a0f7a441b52a	yunlong123.3322.org	laker@gmail.com	xfish	5555
41d985d0b3a9dfd79da0b39f9a1aa4bf	asiondragon2008.3322.org	laker@gmail.com	GM164	3460
46ebbc42670e8e2a0a03654559d54983	bafeite518.vicp.net	laker@gmail.com	eeeeee	3460
60064d648bc533a38a708dbe5f759034	www.zone.qpoe.com	laker@gmail.com	71	80
60111cd0e8372f84df471e71ef9909a7	terry0707.vicp.cc	laker@gmail.com	xfish	3460
64bc0eee75c62da0e997ca3f4e257cdb	bbaolong.vicp.net	laker@gmail.com	1012	3460
827604d4811d2dfbf34e7de87a48a08e	axna.5166.info	laker@gmail.com	xfish	3460
8423599f6fffd07d5bc9cc02b3610b0f8	jiangshan2368131.3322.org	laker@gmail.com	xfish	3460
86142a2eddfadb5d3d879e8a377bec7d	jiangshan2368131.3322.org	laker@gmail.com	xfish	3460
8891b5aa1125c2b9b4e06158346b1f21	axna.5166.info	laker@gmail.com	xxx	3460
936721205de8e825b02099f036ad1b61	jiangshan2368131.3322.org	laker@gmail.com	xfish	3460
96f19f590ebc84ded2a7af4c052fccf2	jiangshan2368131.3322.org	laker@gmail.com	xfish	3460

97cba74ed66a650403c16c6aca96d608	bafeite518.vicp.net	laker@gmail.com	eeeeee	3460
9e890216c8c880c5c4859a77894c8210	axna.5166.info	laker@gmail.com	xfish	3460
b13352f5a17d3eb3937ea9cbbdd142cf	bafeite518.vicp.net	laker@gmail.com	eeeeee	3460
b5ba974dadb886bcd826a3692915d3a	bafeite518.vicp.net	laker@gmail.com	eeeeee	3460
bf973493fd8d7c097d26ecc1c1a75b96	bafeite518.vicp.net	laker@gmail.com	eeeeee	3460
c364c68e36f7d864dc78a1778eb0b262	axna.5166.info	laker@gmail.com	xfish	3460
d0f62109a38e0dbafcc1a3fefecfd09c	atneh.vicp.net	laker@gmail.com	xfish	3600
df5be665924cfd5898c189c91a79322f	terry0707.vicp.cc	laker@gmail.com	xfish	3460
f07b20c47dee2362ea66b57a96acc7ed	bafeite518.vicp.net	laker@gmail.com	eeeeee	3460
c93f8a7a899142db1e92138b76407588	www.mol-government.com	micro@CeleWare.NET		3460
a25e5bcc52c386eb046149799ed81b2b	www.newsyandex.com	microsoft@CeleWare.NET		80
646cfe960219f1948eac580e3bd836f8	yt.bodologetee.com	microsoft@hotmail.com	text1	6006
e3ef377d4ed4b8c0fca7b893f4074ce0	bafeite518.vicp.net	xyblack@gmail.com	shiwv	3460
04ce6965a52bb87cc070077678f5e323	jiangshan2368131.3322.org	xyblack@gmail.com	xfish	3460
081e01fecdd47346a55e5a8a13b0720c	jiangshan2368131.3322.org	xyblack@gmail.com	xfish	3460
0bdacf6e88263c85a669b84692a337b1	long1235.3322.org	xyblack@gmail.com	xfish	6000
b030c0d878997350a7dd1f0533090846	long1235.3322.org	xyblack@gmail.com	xfish	6000
e95432553f5d6ddaadad8a634a9a3e7d	long1235.3322.org	xyblack@gmail.com	xfish	6000
ef1de280764dfa67abdfe3928932a6a2	long1235.3322.org	xyblack@gmail.com	xfish	6000
da52a58fa6f45fd8ede22a0618cb7260	bafeite518.vicp.net	xfish@hotmail.com	xfish	3460
103b21042f60d6904a819d504a7b1be1	monalisa88188.3322.org	xfish@hotmail.com	fjian	3460
10cfadfb49b1ca15563b20e72ffde76f	220.175.13.250	xfish@hotmail.com	mengn	3480
772447c014c0ef465313fb8865d3c501	asion-2009.gicp.net	xfish@hotmail.com	xfish	8080
7d36ad6aafb1f9496ccc6ac1a8bb57e	ns2.adultstick.com	xfish@hotmail.com	ND906	3460
882b1e94652a6ee0377380d2b7c74de5	asion-2009.gicp.net	xfish@hotmail.com	lrqdz	3460
1ce83eb64757f30737aebfc177ff681b	bafeite518.vicp.net	xfish@hotmail.com	ND906	3460
429bc1afd27b39a26494c868a4013eaa	iamflying.3322.org	xfish@hotmail.com	minzh	3460
64718689ee3ff695c55ea1ec213434d1	ns2.adultstick.com	xfish@hotmail.com	baiyi	3460
8a3ca42ee9b67c4d030ee9d5193fd8b8	monalisa88188.3322.org	xfish@hotmail.com	lrqdz	3460
8ae26d583509b9eea207126b29121459	asion-2009.gicp.net	xfish@hotmail.com	mengn	3480
fd1664e10e36c833alaceae3688fc73	xxxxxxx	xfish@hotmail.com	ND906	3460
04045fd7863c2512da99d69bbe7ceb43	asiondragon2008.3322.org	xfish@hotmail.com	xxxxx	94
09a291e91adc6a994499fb27e7fae65c	yunlong123.3322.org	xfish@hotmail.com	GM164	3460
1a087cdeac6ee8169fa9f0359403091b	axna.5166.info	xfish@hotmail.com	xfish	5555
1f3065accfe697c56f45b641659f6418	bbaolong.vicp.net	xfish@hotmail.com	xfish	3460
3e7ba528aa87d0ec6a24c643e5527391	axna.5166.info	xfish@hotmail.com	1012	3460
4b386d215a650280b685837e3a11b126	xyxf110.3322.org	xfish@hotmail.com	xxx	3460
51c318d9f127a1f2fc112e22105cb5fb	xyxf110.3322.org	xfish@hotmail.com	xfish	3460
6abf57bc4621a8f5e3153cb3c10353a2	bafeite518.vicp.net	xfish@hotmail.com	new6	3460
84ae8974750c2993aa409e048c940c69	59.50.99.83	xfish@hotmail.com	eeeeee	3460
9f33a565837211d126ef48a518b14971	www.zone.qpoe.com	xfish@hotmail.com	xfish	8080
a07f6cf0029adbf16e8b7c644c26ce81	csfox.3322.oRg	xfish@hotmail.com	71	80
aa056a0ac5d81d0fb7974702861ea827	jiangshan2368131.3322.org	xfish@hotmail.com	TWB	3460
b38b53f6a04c2f42433bef80df18998a	127.0.0.1	xfish@hotmail.com	xfish	3460
b65f394d07a665dadab98b3fdecfec25f	CsFoX.3322.Org	xfish@hotmail.com	se	32
e866043cf627b6ef4d13a820e314a99c	jiangshan2368131.3322.org	xfish@hotmail.com	foxtt	3460
fe4df2b266a570fc041a1alcdd5451f2	terry0707.vicp.cc	xfish@hotmail.com	xfish	3460
0ca360ef2797bee54b53e5a34d47f3e4	jiangshan2368131.3322.org	xfish@hotmail.com	xfish	3460
8f0b13f9111241132e1c0738f5b03227	long1235.3322.org	xfish@hotmail.com	xfish	6000
6d869c47d1930ea7fc054f22d49402ff	bafeite518.vicp.net	xfish@hotmail.com	shiwv	3460
044d8a1f538cc875c4222272984a6193	csfox.3322.org	xfish@hotmail.com	R3461	3461
0eb634f8e1ce366b8b7216024590df2b	bafeite518.vicp.net	xfish@hotmail.com	tuya	3460
20aa76dcd2bb2925d8d5fda4a39f5947	csFOX.3322.oRg	xfish@hotmail.com	T9158	3460
2e81515f8323a4481e1bdcc4e5193d99	csfox.3322.oRg	xfish@hotmail.com	TWB	3460
35c355c051d911d34bf9fae984973fb9	jiangshan2368131.3322.org	xfish@hotmail.com	xfish	3460
48a8e6dc1e9b11a0c2aecf6fcd1d8d03	csFOX.3322.oRg	xfish@hotmail.com	T9158	3460
4dd04d65e16f6147a8427f548fd1f9a3	asion-2009.gicp.net	xfish@hotmail.com	GM1.6	3460
55b2c4e0d2d036910a014167dab5c8f9	asion-2009.gicp.net	xfish@hotmail.com	GM1.6	3460

570a80412467a33ffddc94ad443b92fc	csfox.3322.org	xfish@hotmail.com	R3461	3461
59c22dca8bfc8e8a6c3f9f6c6834ad33	jiangshan2368131.3322.org	xfish@hotmail.com	xfish	3460
5bb9ce4a13c1aab97a3923d8b857fdfd	jiangshan2368131.3322.org	xfish@hotmail.com	xfish	3460
5d36836932d43389780b8100245b28d0	bafeite518.vicp.net	xfish@hotmail.com	mg	3460
5fa7bbabb2463fcc56c13dae5826784a	xyxf110.3322.org	xfish@hotmail.com	xfish	3460
615fe8b63bcb6575185dfc996ca18e04	CsFoX.3322.Org	xfish@hotmail.com	foxtt	3460
7279b27dfd686f41d212c06d40bc09a0	bafeite518.vicp.net	xfish@hotmail.com	tuya	3460
89819111ce917666c5865b98041db9c4	csfox.3322.org	xfish@hotmail.com	R3461	3461
ad317df6bcc6a9cd5ec08a5177d3300b	CsFoX.3322.Org	xfish@hotmail.com	foxtt	3460
b424b010732c6b21c3d811e26fdedeaf	jiangshan2368131.3322.org	xfish@hotmail.com	xfish	3460
c9ee85547bca1825514e921c66fbc2fc	CSfox.3322.Org	xfish@hotmail.com	T5888	3460
dca6b6a12df13964bc4d56a7a2e5690c	bafeite518.vicp.net	xfish@hotmail.com	tuya	3460
e8fc2905195b38945649b38018c395e0	59.50.99.83	xfish@hotmail.com	xfish	8080
4dcc921959c7769fdfe0e6a65bfff29a3	paladin666.gicp.net	wugong@hotmail.com	palad	3460
6a51c68b272fa6364cf812c6c488f399	paladin666.gicp.net	wugong@hotmail.com	palad	3460
d75140218ffba6663704b6a4be1d752	paladin666.gicp.net	wugong@hotmail.com	palad	3460
03d576b3d29ea70714ca28a8704d2063	xyxf110.3322.org	spring@hotmail.com	xfish	3460
0bd321879f9e7949ea2bf8c82496d404	sbwfn007.3322.org	spring@hotmail.com	hyrf	7975
36af416dd751d2531f69877469b601d9	sbwfn007.3322.org	spring@hotmail.com	hyrf	7975
4108dadd9c9cb28e812c4325ae9c22de	freedom8964.ddns.info	spring@hotmail.com	WS	53
b6ebe0a76cbf24bc4b0a8bf0b8f20205	xyxf110.3322.org	spring@hotmail.com	xfish	3460
c067c295fa72381c0bdeea4273b4bb4c	sbwfn007.3322.org	spring@hotmail.com	hyrf	7975
d26f9684c391f69fc6326fa3d71c1018	heiantiankong.gicp.net	spring@hotmail.com	xfish	3460
ef4a862e2ba601053647a4b297d2b8b3	xyxf110.3322.org	spring@hotmail.com	xfish	3460
f057ccc37f20cb8425b7f8975047bba8	csfox.3322.org	spring@hotmail.com	BoerS	3460
fbfecc5078c3336ae53db41a148e8c74	sbwfn007.3322.org	spring@hotmail.com	hyrf	7975
542f45c05e68e0884d25f3a2681b2235	127.0.0.1	spring@hotmail.com	xfish	3460
86fa64581f38f423085339d0e0639a44	zeropan007.3322.org	spring@hotmail.com	new	8080
dedc3879f1af489cbc2f2b85b3b25f13f	zeropan007.3322.org	spring@hotmail.com	0912	80
fa1379f3e680dfe7b679cb38ac66b758	123.151.192.105	spring@hotmail.com	tibet	3460
42c3cc80a11ad69afcaca051ce23392a	zfyxu.gicp.net	spring@hotmail.com	CN	3460
5ad33406e1c7f36034b99ab4d820e39f	hh-mr.gicp.net	spring@hotmail.com	xfish	3460
623e3db25c43184ec044d646dd1df4a2	qq907433815.3322.org	spring@hotmail.com	99999	3460
6d9234f17a16dadbc83c757fc7052849	fun010.vicp.net	spring@hotmail.com	xmddd	9090
d2235d2276f0dc410db5422c6e0f716c	axna.5166.info	spring@hotmail.com	xfish	3460
da203dcaee67c1b7d9094e77e0b61d21	iamflying.vicp.net	spring@hotmail.com	1.730	80
f0baccf99bae6fbdde4463b87e0e8733	fun010.vicp.net	spring@hotmail.com	xmddd	9090
3f95b9dd7547044b23e31ee01745fd8f	paladin666.gicp.net	qianming@CeleWare.NET	palad	3460
0db89a0cc2cf2a88c40ea8e76c7c0834	tigertigertiger	mogolsoft@Hotmail.com	tige1	80
0f4d03353b172639ed43410061f5eb8f	tigertigertiger.3322.org	mogolsoft@Hotmail.com	tiger	80
4d95a416bef7eeffee2837596755a476	liyanyanzy.3322.org	mogolsoft@Hotmail.com	juesh	80
52427aabdf5bf61e818ca343ed35b5fd	liyanyanzy.tk	mogolsoft@Hotmail.com	tkkkk	80
b8d0556df19fee8485f5581ddc4fea8c	tb-20110112.3322.org	mogolsoft@Hotmail.com	tb	3460
e75150f613f593ffe8ade4ce3db6fc7e	liyanyanzy.3322.org	mogolsoft@Hotmail.com	shenf	80
ef404a76bd11e1d675b7686775ed7f1c	yt.bodologetee.com	mogolsoft@Hotmail.com	nsc01	80
3f795be50edfe011167a479e735078e2	127.0.0.1	VerySign@CeleWare.NET	xfish	80
49dcf66fe12703789cf5074a5c222211	hqhaha.hk221.hqidc.net	VerySign@CeleWare.NET	flg	80
74eabedd7a9bce6973f5ac5d2e1404c5	hqhaha.hk221.hqidc.net	VerySign@CeleWare.NET	pdf	80
f554c212f314e15388e33a62ce88cd34	hqhaha.hk221.hqidc.net	VerySign@CeleWare.NET	zd	80
1042efb418f845f362f302b63d4d3c77	yangjinxu.vicp.net		12345	80
d9203e00ff7b2edb01f52b378e3386be	127.0.0.1		xfish	3460
7d4d78d1dacfeaad46c6506522ad61c2	xiaoya.oicp.net		12345	80
95881cd633b682cda181d22b5f5efc12	zoosi.com		12345	80
ba9d43b3f1e81e0cca615e19a0f20bdc	veidu.uicp.net		12345	80
f3f29866a50b82da0eee22b016af5bdc	sunnyrone.coyo.eu		12345	80



1855 1st Ave., Suite 201  
San Diego, CA 92101 USA  
1.888.466.6267

Strandveien 37  
Lysaker, Norway  
+47.67.10.97.00

[www.normanshark.com](http://www.normanshark.com)



- Code signing certificate
- Command&Control domain
- Malware sample

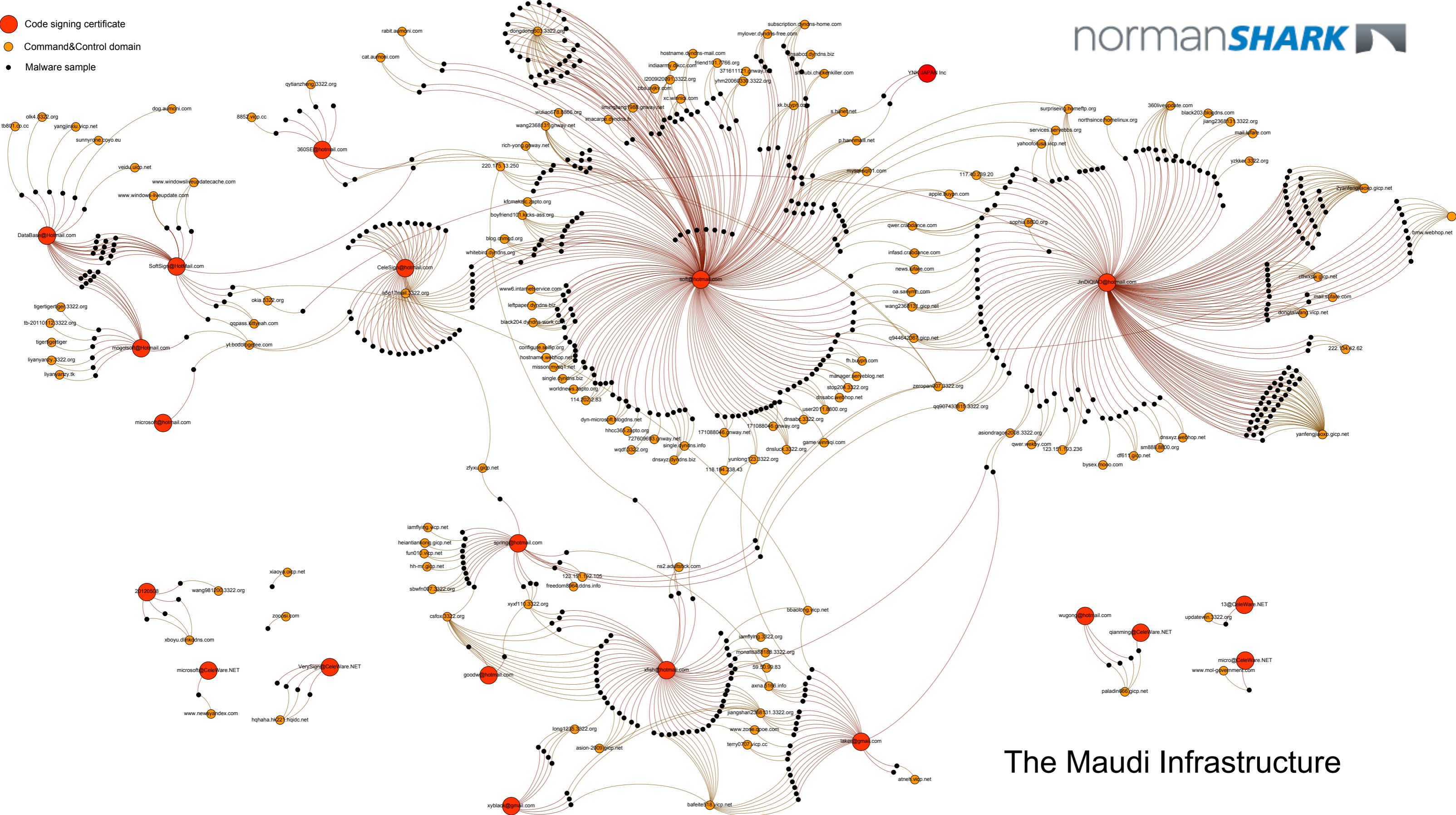

The Maudi Infrastructure